

고무 엔드-스톱 버퍼 · 원통형 EH 25150.



제품 설명

탄성 엔드-스톱으로 사용
경도 55 ±5° 쇼어 A. 다른 쇼어 경도 (40 ±5° 쇼어 A and 70 ±5° 쇼어 A)는 별도 문의.

재질

써포트 와셔
 • 스틸, 아연 도금처리, 청색 크롬처리
 • 스텐레스 스틸 1.4301

나사형 부싱

• 스틸, 아연 도금처리, 청색 크롬처리
 • 스텐레스 스틸 1.4301

몸체

• 천연 고무 (탄성 고무 NR), 검정색

나사

• 스틸, 아연 도금처리, 청색 크롬처리
 • 스텐레스 스틸 1.4301

더 많은 정보

추가 제품

• 써포트 다리, 충격 완화

그림



그림 1



그림 2

주문 정보

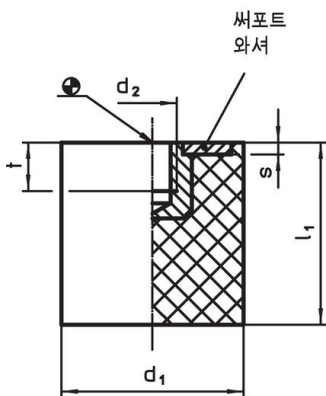
d ₁	l ₁	치수				t	스프링률 R ~ [N/mm]	로딩력 최대 [N]	스프링 범위 ~ [mm]	온도		중량 [g]	제품 번호
		d ₂	l ₂	s	최소					최대			
[mm]											[°C]		
압나사 타입 - 그림 1, 스틸													
10	10	M 4	-	1,2	4,0	24	59	2,50	-30	80	1,7	25150.0306	
15	15	M 4	-	1,4	4,0	64	241	3,75	-30	80	4,6	25150.0309	
15	20	M 4	-	1,4	4,0	57	287	5,00	-30	80	5,7	25150.0310	
20	15	M 6	-	2,0	5,0	77	289	3,75	-30	80	10,0	25150.0321	
20	20	M 6	-	2,0	5,0	60	302	5,00	-30	80	10,0	25150.0322	
20	25	M 6	-	2,0	5,0	48	297	6,25	-30	80	13,0	25150.0323	
25	15	M 6	-	2,0	5,0	163	612	3,75	-30	80	14,0	25150.0326	
25	20	M 6	-	2,0	5,0	112	560	5,00	-30	80	20,0	25150.0327	
25	30	M 6	-	2,0	5,0	68	509	7,50	-30	80	20,0	25150.0328	
30	15	M 8	-	2,0	6,5	294	934	3,75	-30	80	20,0	25150.0331	
30	20	M 8	-	2,0	6,5	185	924	5,00	-30	80	30,0	25150.0332	
30	30	M 8	-	2,0	6,5	117	876	7,50	-30	80	30,0	25150.0333	
40	20	M 8	-	2,0	6,5	247	1235	5,00	-30	80	50,0	25150.0341	
40	30	M 8	-	2,0	6,5	213	1600	7,50	-30	80	55,0	25150.0342	
40	40	M 8	-	2,0	6,5	182	1820	10,00	-30	80	80,0	25150.0343	
50	20	M10	-	2,0	7,0	517	2587	5,00	-30	80	80,0	25150.0351	
50	30	M10	-	2,0	7,0	327	2453	7,50	-30	80	100,0	25150.0352	
50	40	M10	-	2,0	7,0	247	2468	10,00	-30	80	120,0	25150.0353	

d ₁	l ₁	치수				t ~	스프링률 R ~ [N/mm]	로딩력 최대 [N]	스프링 범위 ~ [mm]			 [g]	제품 번호
		d ₂	l ₂	s	[mm]					최소 [°C]	최대		
60	30	M10	-	2,0	7,0	467	3500	7,50	-30	80	140,0	25150.0361	
60	50	M10	-	2,0	7,0	269	3367	12,50	-30	80	210,0	25150.0362	
70	40	M10	-	3,0	7,0	410	4100	10,00	-30	80	260,0	25150.0371	
70	55	M10	-	3,0	7,0	327	4500	13,75	-30	80	340,0	25150.0372	
75	30	M12	-	3,0	9,0	600	4500	7,50	-30	80	210,0	25150.0376	
75	40	M12	-	3,0	9,0	450	4500	10,00	-30	80	290,0	25150.0377	
75	50	M12	-	3,0	9,0	352	4400	12,50	-30	80	350,0	25150.0378	
100	40	M16	-	3,0	16,0	810	8100	10,00	-30	80	514,0	25150.0382	
100	50	M16	-	3,0	16,0	640	8000	12,50	-30	80	512,0	25150.0384	
100	60	M16	-	3,0	16,0	520	7800	15,00	-30	80	698,0	25150.0386	
수나사 타입 - 그림 2, 스틸													
8	8	M 3	6	1,0	-	20	40	2,00	-30	80	1,0	25150.0403	
10	10	M 4	10	1,2	-	24	59	2,50	-30	80	1,9	25150.0406	
10	15	M 4	10	1,2	-	21	78	3,75	-30	80	2,4	25150.0407	
15	10	M 4	10	1,4	-	77	154	2,00	-30	80	4,0	25150.0408	
15	15	M 4	10	1,4	-	64	241	3,75	-30	80	5,0	25150.0409	
15	20	M 4	10	1,4	-	57	287	5,00	-30	80	6,2	25150.0410	
15	30	M 4	10	1,4	-	48	300	6,25	-30	80	8,0	25150.0411	
20	10	M 6	18	2,0	-	126	315	2,50	-30	80	10,0	25150.0421	
20	15	M 6	18	2,0	-	77	289	3,75	-30	80	10,0	25150.0422	
20	20	M 6	18	2,0	-	60	302	5,00	-30	80	13,0	25150.0423	
20	30	M 6	18	2,0	-	38	285	7,50	-30	80	20,0	25150.0424	
25	15	M 6	18	2,0	-	163	612	3,75	-30	80	18,0	25150.0426	
25	20	M 6	18	2,0	-	112	560	5,00	-30	80	20,0	25150.0427	
25	30	M 6	18	2,0	-	68	509	7,50	-30	80	25,0	25150.0428	
30	15	M 8	20	2,0	-	294	934	3,75	-30	80	28,0	25150.0431	
30	20	M 8	20	2,0	-	185	924	5,00	-30	80	32,0	25150.0432	
30	25	M 8	20	2,0	-	130	815	6,25	-30	80	38,0	25150.0433	
30	30	M 8	20	2,0	-	117	876	7,50	-30	80	43,0	25150.0434	
40	20	M 8	23	2,0	-	247	1235	5,00	-30	80	55,0	25150.0441	
40	25	M 8	23	2,0	-	247	1546	6,25	-30	80	60,0	25150.0442	
40	30	M 8	23	2,0	-	213	1600	7,50	-30	80	73,0	25150.0443	
40	40	M 8	23	2,0	-	182	1820	10,00	-30	80	83,0	25150.0444	
50	20	M10	28	2,0	-	517	2587	5,00	-30	80	90,0	25150.0451	
50	30	M10	28	2,0	-	327	2453	7,50	-30	80	118,0	25150.0452	
50	40	M10	28	2,0	-	247	2468	10,00	-30	80	140,0	25150.0453	
60	20	M10	28	2,0	-	726	3630	5,00	-30	80	110,0	25150.0461	
60	40	M10	28	2,0	-	340	3400	10,00	-30	80	195,0	25150.0462	
70	40	M10	27	3,0	-	410	4100	10,00	-30	80	265,0	25150.0471	
70	55	M10	27	3,0	-	327	4500	13,75	-30	80	357,0	25150.0472	
75	25	M12	37	3,0	-	752	4700	6,25	-30	80	223,0	25150.0476	
75	40	M12	37	3,0	-	450	4500	10,00	-30	80	310,0	25150.0477	
75	50	M12	37	3,0	-	352	4400	12,50	-30	80	340,0	25150.0478	
100	40	M16	41	3,0	-	810	8100	10,00	-30	80	570,0	25150.0482	
100	50	M16	41	3,0	-	640	8000	12,50	-30	80	656,0	25150.0484	
100	60	M16	41	3,0	-	520	7800	15,00	-30	80	750,0	25150.0486	
얇은 나사 타입 - 그림 1, 스테인리스 스틸													
10	10	M 4	-	1,2	4,0	24	59	2,50	-30	80	1,7	25150.1306	
15	15	M 4	-	1,4	4,0	64	241	3,75	-30	80	4,6	25150.1309	
15	20	M 4	-	1,4	4,0	57	287	5,00	-30	80	5,7	25150.1310	
20	15	M 6	-	2,0	5,0	77	289	3,75	-30	80	10,0	25150.1321	
20	20	M 6	-	2,0	5,0	60	302	5,00	-30	80	10,0	25150.1322	
20	25	M 6	-	2,0	5,0	48	297	6,25	-30	80	13,0	25150.1323	
25	15	M 6	-	2,0	5,0	163	612	3,75	-30	80	14,0	25150.1326	
25	20	M 6	-	2,0	5,0	112	560	5,00	-30	80	20,0	25150.1327	
25	30	M 6	-	2,0	5,0	68	509	7,50	-30	80	20,0	25150.1328	
30	15	M 8	-	2,0	6,5	294	934	3,75	-30	80	20,0	25150.1331	
30	20	M 8	-	2,0	6,5	185	924	5,00	-30	80	30,0	25150.1332	
30	30	M 8	-	2,0	6,5	117	876	7,50	-30	80	30,0	25150.1333	
40	20	M 8	-	2,0	6,5	247	1235	5,00	-30	80	50,0	25150.1341	
40	30	M 8	-	2,0	6,5	213	1600	7,50	-30	80	55,0	25150.1342	

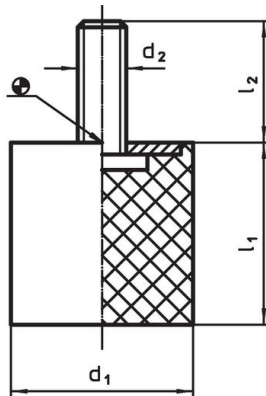
d ₁	l ₁	치수				스프링률 R ~ [N/mm]	로딩력 최대 [N]	스프링 범위 ~ [mm]	 최소 최대 [°C]		 [g]	제품 번호
		d ₂	l ₂	s	t ~							
40	40	M 8	-	2,0	6,5	182	1820	10,00	-30	80	80,0	25150.1343
50	20	M10	-	2,0	7,0	517	2587	5,00	-30	80	80,0	25150.1351
50	30	M10	-	2,0	7,0	327	2453	7,50	-30	80	100,0	25150.1352
50	40	M10	-	2,0	7,0	247	2468	10,00	-30	80	120,0	25150.1353
60	30	M10	-	2,0	7,0	467	3500	7,50	-30	80	140,0	25150.1361
60	50	M10	-	2,0	7,0	269	3367	12,50	-30	80	210,0	25150.1362
70	40	M10	-	3,0	7,0	410	4100	10,00	-30	80	260,0	25150.1371
70	55	M10	-	3,0	7,0	327	4500	13,75	-30	80	340,0	25150.1372
75	30	M12	-	3,0	9,0	600	4500	7,50	-30	80	210,0	25150.1376
75	40	M12	-	3,0	9,0	450	4500	10,00	-30	80	290,0	25150.1377
75	50	M12	-	3,0	9,0	352	4400	12,50	-30	80	350,0	25150.1378
100	40	M16	-	3,0	16,0	810	8100	10,00	-30	80	514,0	25150.1382
100	50	M16	-	3,0	16,0	640	8000	12,50	-30	80	512,0	25150.1384
100	60	M16	-	3,0	16,0	520	7800	15,00	-30	80	698,0	25150.1386
수나사 타입 - 그림 2, 스테인리스 스틸												
8	8	M 3	6	1,0	-	20	40	2,00	-30	80	1,0	25150.1403
10	10	M 4	10	1,2	-	24	59	2,50	-30	80	1,9	25150.1406
10	15	M 4	10	1,2	-	21	78	3,75	-30	80	2,4	25150.1407
15	10	M 4	10	1,4	-	77	154	2,00	-30	80	4,0	25150.1408
15	15	M 4	10	1,4	-	64	241	3,75	-30	80	5,0	25150.1409
15	20	M 4	10	1,4	-	57	287	5,00	-30	80	6,2	25150.1410
15	30	M 4	10	1,4	-	48	300	6,25	-30	80	8,0	25150.1411
20	10	M 6	18	2,0	-	126	315	2,50	-30	80	10,0	25150.1421
20	15	M 6	18	2,0	-	77	289	3,75	-30	80	10,0	25150.1422
20	20	M 6	18	2,0	-	60	302	5,00	-30	80	13,0	25150.1423
20	30	M 6	18	2,0	-	38	285	7,50	-30	80	20,0	25150.1424
25	15	M 6	18	2,0	-	163	612	3,75	-30	80	18,0	25150.1426
25	20	M 6	18	2,0	-	112	560	5,00	-30	80	20,0	25150.1427
25	30	M 6	18	2,0	-	68	509	7,50	-30	80	25,0	25150.1428
30	15	M 8	20	2,0	-	294	934	3,75	-30	80	28,0	25150.1431
30	20	M 8	20	2,0	-	185	924	5,00	-30	80	32,0	25150.1432
30	25	M 8	20	2,0	-	130	815	6,25	-30	80	38,0	25150.1433
30	30	M 8	20	2,0	-	117	876	7,50	-30	80	43,0	25150.1434
40	20	M 8	23	2,0	-	247	1235	5,00	-30	80	55,0	25150.1441
40	25	M 8	23	2,0	-	247	1546	6,25	-30	80	60,0	25150.1442
40	30	M 8	23	2,0	-	213	1600	7,50	-30	80	73,0	25150.1443
40	40	M 8	23	2,0	-	182	1820	10,00	-30	80	83,0	25150.1444
50	20	M10	28	2,0	-	517	2587	5,00	-30	80	90,0	25150.1451
50	30	M10	28	2,0	-	327	2453	7,50	-30	80	118,0	25150.1452
50	40	M10	28	2,0	-	247	2468	10,00	-30	80	140,0	25150.1453
60	20	M10	28	2,0	-	726	3630	5,00	-30	80	110,0	25150.1461
60	40	M10	28	2,0	-	340	3400	10,00	-30	80	195,0	25150.1462
70	40	M10	27	3,0	-	410	4100	10,00	-30	80	265,0	25150.1471
70	55	M10	27	3,0	-	327	4500	13,75	-30	80	357,0	25150.1472
75	25	M12	37	3,0	-	752	4700	6,25	-30	80	223,0	25150.1476
75	40	M12	37	3,0	-	450	4500	10,00	-30	80	310,0	25150.1477
75	50	M12	37	3,0	-	352	4400	12,50	-30	80	340,0	25150.1478
100	40	M16	41	3,0	-	810	8100	10,00	-30	80	570,0	25150.1482
100	50	M16	41	3,0	-	640	8000	12,50	-30	80	656,0	25150.1484
100	60	M16	41	3,0	-	520	7800	15,00	-30	80	750,0	25150.1486

적용 예

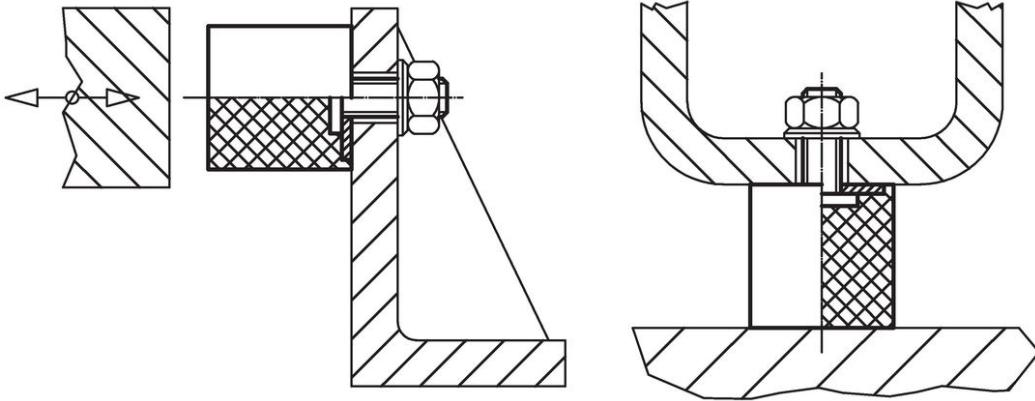

규정 준수

자세한 규정 준수 정보를 보려면 원하는 품목 번호를 선택하십시오.