

绞链 · adjustable

EH 25161.



产品描述

Adjustable hinges can be positioned horizontally or vertically by moving the adjusting bushings in a form-fit and finely adjusted manner.

材质

本体

- Stainless steel 1.4408, dull blasted
- 锌压铸, 表面涂装, 银色, 类似 RAL 9006, 雾面
- 锌合金压铸、塑料涂层、黑色, 近似 RAL 9005, 亚光结构

轴

- 不锈钢

图面

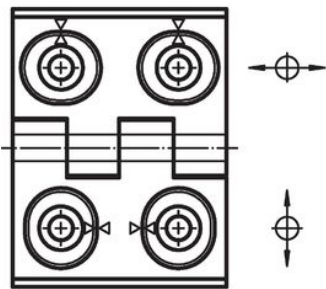
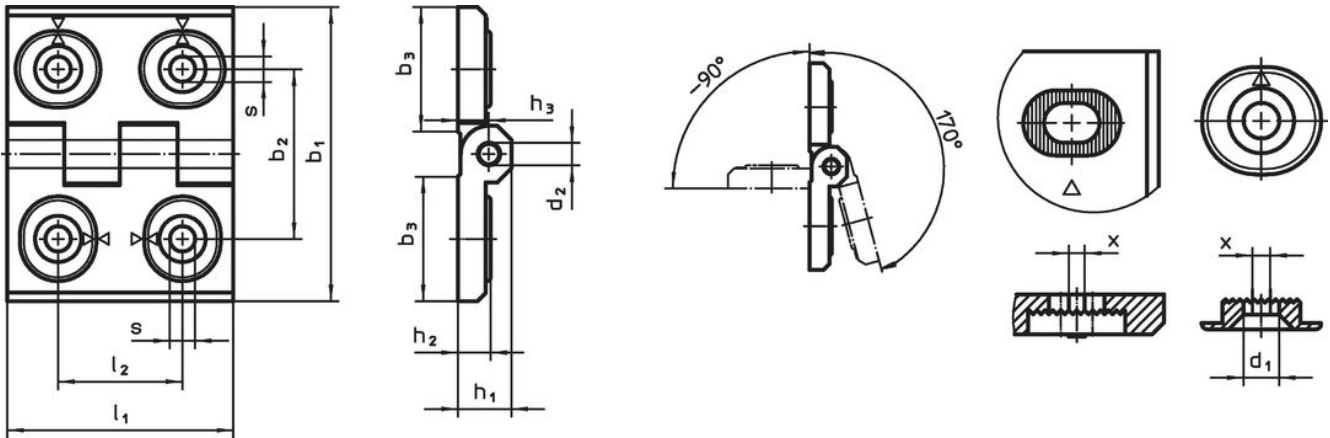

图片 1

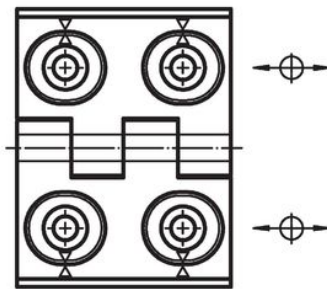

图片 2

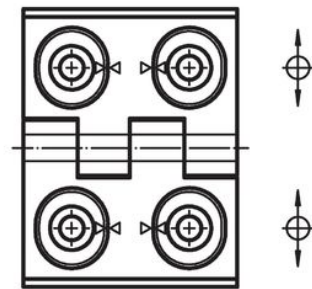

图片 3

订单信息

| b ₁ | l ₁ | b ₂ | b ₃ | d ₁ | 尺寸 | | h ₁ | h ₂ | h ₃ | l ₂ | x | [g] | 品号 |
|----------------------------------|----------------|----------------|----------------|----------------|----------------|------|----------------|----------------|----------------|----------------|------|-----|------------|
| | | | | | d ₂ | [mm] | | | | | | | |
| adjustable in width – 相片 3, 不锈钢 | | | | | | | | | | | | | |
| 40 | 52 | 30 | 22,0 | 4,5 | 4 | | 9,5 | 6 | 5,5 | 22 | 1,00 | 82 | 25161.0305 |
| 50 | 64 | 37 | 28,0 | 5,5 | 6 | | 11,5 | 7 | 6,5 | 27 | 1,50 | 141 | 25161.0310 |
| 60 | 76 | 42 | 33,5 | 6,5 | 8 | | 15,0 | 9 | 8,5 | 34 | 2,00 | 255 | 25161.0315 |
| adjustable in height – 相片 2, 不锈钢 | | | | | | | | | | | | | |
| 40 | 52 | 30 | 22,0 | 4,5 | 4 | | 9,5 | 6 | 5,5 | 22 | 1,00 | 83 | 25161.0320 |
| 50 | 64 | 37 | 28,0 | 5,5 | 6 | | 11,5 | 7 | 6,5 | 27 | 1,50 | 142 | 25161.0325 |
| 60 | 76 | 42 | 33,5 | 6,5 | 8 | | 15,0 | 9 | 8,5 | 34 | 2,00 | 257 | 25161.0330 |

| b ₁ | l ₁ | b ₂ | b ₃ | d ₁ | 尺寸 | | h ₁ | h ₂ | h ₃ | l ₂ | x | [g] | 品号 |
|---|----------------|----------------|----------------|----------------|----------------|------|----------------|----------------|----------------|----------------|-----|------------|----|
| | | | | | d ₂ | [mm] | | | | | | | |
| adjustable in height and width – 相片 1, 不锈钢 | | | | | | | | | | | | | |
| 40 | 52 | 30 | 22,0 | 4,5 | 4 | 9,5 | 6 | 5,5 | 22 | 1,00 | 79 | 25161.0335 | |
| 50 | 64 | 37 | 28,0 | 5,5 | 6 | 11,5 | 7 | 6,5 | 27 | 1,50 | 138 | 25161.0340 | |
| 60 | 76 | 42 | 33,5 | 6,5 | 8 | 15,0 | 9 | 8,5 | 34 | 2,00 | 260 | 25161.0345 | |
| adjustable in width – 相片 3, 锌压铸, 银 | | | | | | | | | | | | | |
| 40 | 52 | 30 | 22,0 | 4,5 | 4 | 9,5 | 6 | 5,5 | 22 | 0,50 | 82 | 25161.0105 | |
| 50 | 64 | 37 | 28,0 | 5,5 | 6 | 11,5 | 7 | 6,5 | 27 | 0,75 | 141 | 25161.0110 | |
| 60 | 76 | 42 | 33,5 | 6,5 | 8 | 15,0 | 9 | 8,5 | 34 | 1,00 | 255 | 25161.0115 | |
| adjustable in height – 相片 2, 锌压铸, 银 | | | | | | | | | | | | | |
| 40 | 52 | 30 | 22,0 | 4,5 | 4 | 9,5 | 6 | 5,5 | 22 | 0,50 | 83 | 25161.0120 | |
| 50 | 64 | 37 | 28,0 | 5,5 | 6 | 11,5 | 7 | 6,5 | 27 | 0,75 | 142 | 25161.0125 | |
| 60 | 76 | 42 | 33,5 | 6,5 | 8 | 15,0 | 9 | 8,5 | 34 | 1,00 | 257 | 25161.0130 | |
| adjustable in height and width – 相片 1, 锌压铸, 银 | | | | | | | | | | | | | |
| 40 | 52 | 30 | 22,0 | 4,5 | 4 | 9,5 | 6 | 5,5 | 22 | 0,50 | 79 | 25161.0135 | |
| 50 | 64 | 37 | 28,0 | 5,5 | 6 | 11,5 | 7 | 6,5 | 27 | 0,75 | 138 | 25161.0140 | |
| 60 | 76 | 42 | 33,5 | 6,5 | 8 | 15,0 | 9 | 8,5 | 34 | 1,00 | 260 | 25161.0145 | |
| adjustable in width – 相片 3, 锌压铸, 黑色 | | | | | | | | | | | | | |
| 40 | 52 | 30 | 22,0 | 4,5 | 4 | 9,5 | 6 | 5,5 | 22 | 0,50 | 82 | 25161.0205 | |
| 50 | 64 | 37 | 28,0 | 5,5 | 6 | 11,5 | 7 | 6,5 | 27 | 0,75 | 141 | 25161.0210 | |
| 60 | 76 | 42 | 33,5 | 6,5 | 8 | 15,0 | 9 | 8,5 | 34 | 1,00 | 255 | 25161.0215 | |
| adjustable in height – 相片 2, 锌压铸, 黑色 | | | | | | | | | | | | | |
| 40 | 52 | 30 | 22,0 | 4,5 | 4 | 9,5 | 6 | 5,5 | 22 | 0,50 | 83 | 25161.0220 | |
| 50 | 64 | 37 | 28,0 | 5,5 | 6 | 11,5 | 7 | 6,5 | 27 | 0,75 | 142 | 25161.0225 | |
| 60 | 76 | 42 | 33,5 | 6,5 | 8 | 15,0 | 9 | 8,5 | 34 | 1,00 | 257 | 25161.0230 | |
| adjustable in height and width – 相片 1, 锌压铸, 黑色 | | | | | | | | | | | | | |
| 40 | 52 | 30 | 22,0 | 4,5 | 4 | 9,5 | 6 | 5,5 | 22 | 0,50 | 79 | 25161.0235 | |
| 50 | 64 | 37 | 28,0 | 5,5 | 6 | 11,5 | 7 | 6,5 | 27 | 0,75 | 138 | 25161.0240 | |
| 60 | 76 | 42 | 33,5 | 6,5 | 8 | 15,0 | 9 | 8,5 | 34 | 1,00 | 260 | 25161.0245 | |

遵守

符合 RoHS

符合指令 2011/65/EU 和指令 2015/863

不含 SVHC 物质

不含超过 0.1% w/w 的 SVHC 物质 - 截至 2024 年 1 月 23 日的 SVHC 清单。

不含 65 号提案物质

不包括 65 号提案物质

<https://www.P65Warnings.ca.gov/>

不含冲突矿物

„本产品不含来自刚果民主共和国或邻近国家的任何被指定为“冲突矿物”的物质，例如钽、锡、金或钨。